

---

**PROJECT:** Auburn Park Full Build-Out  
Montgomery County, VA Parks and Recreation

**GNI Job No.:** 2893.00

---

**DATE:** Thursday, March 28, 2024

---

The following additions, deletions and/or modifications are to be incorporated into the Contract Documents and acknowledgement of receipt of this addendum shall be so noted on the Proposal Form submitted.

**BID DOCUMENTS**

**TECHNICAL SPECIFICATIONS**

**DRAWINGS**

**C2-08 SITE DETAILS**

ADD "BOLLARD w/ PLASTIC SLEEVE DETAIL" as shown in the screenshot below.

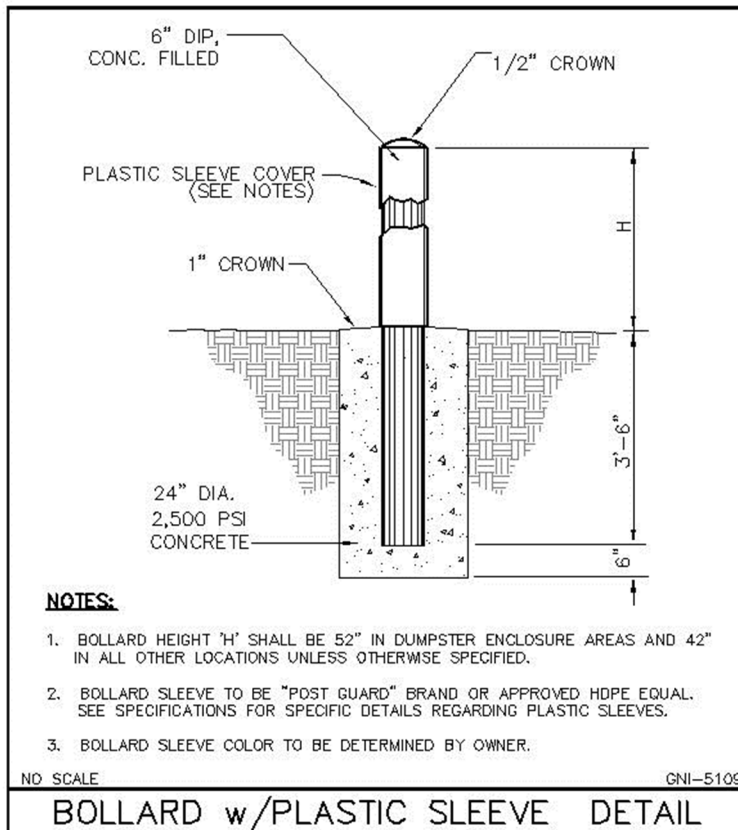

**C3-01 GRADING AND STORM PLAN KEY SHEET**

**REVISE** size of J1 end wall in structure schedule to read as follows:  
"23"x14" VDOT STD EW-1A"

**REVISE** size of J2 end wall in structure schedule to read as follows:  
"23"x14" VDOT STD EW-1A"

**C3-02 GRADING AND STORM PLAN**

**REVISE** callout for V-DITCH (2) to include reference the sheet where the details are located (Sheet C3-14).

**REVISE** callout for MODIFIED PG-4 CONCRETE FLUME to include reference the sheet where the details are located (Sheet C3-14).

**REVISE** leader arrow for STANDARD ENERGY DISSIPATOR (EG-1) callout to point to the end of the concrete V-DITCH (2) instead of the level spreader at outfall P1.3.

**REVISE** callout for STANDARD ENERGY DISSIPATOR (EG-1) to include reference the sheet where the details are located (Sheet C3-14).

**C3-06 RIGHT-OF-WAY IMPROVEMENTS GRADING PLAN**

**REVISE** callouts for MODIFIED PG-4 CONCRETE FLUME in INSET 'F' to include reference the sheet where the details are located (Sheet C3-14).

**REVISE** callout for STANDARD ENERGY DISSIPATOR (EG-1) in INSET 'F' to include reference the sheet where the details are located (Sheet C3-14).

**REVISE** callouts for MODIFIED PG-4 CONCRETE FLUME in INSET 'h' to include reference the sheet where the details are located (Sheet C3-14).

**C3-09 PROPOSED STORM PROFILES**

**REVISE** storm structure label for end-wall [J1] in the CULVERT J profile to call for 23"x14" VDOT STD EW-1A.

**REVISE** storm structure label for end-wall [J2] in the CULVERT J profile to call for 23"x14" VDOT STD EW-1A.

REVISE STORM PROFILE H2 as shown in screenshot below.

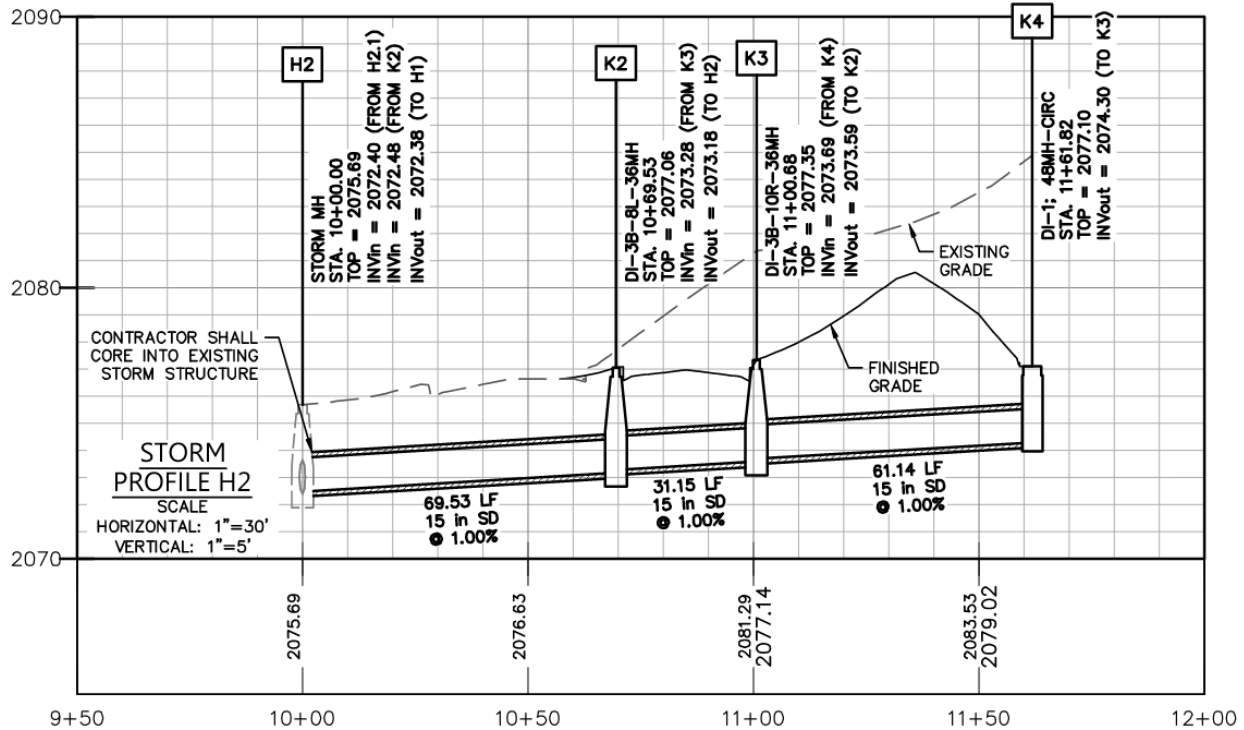

**C7-01 VDOT TRAFFIC MANAGEMENT PLAN AND DETAILS**

REVISE note 5.3 in the CONSTRUCTION / TRAFFIC CONTROL SEQUENCE to read as follows: "CONTRACTOR SHALL PROVIDE 4:1 MINIMUM (6:1 DESIRED) SHOULDER WEDGE FOR ANY DROP-OFF GREATER THAN 2" FROM PAVEMENT PRIOR TO REMOVAL OF THE DAILY WORK ZONE."

**CLARIFICATIONS**

1. The FIELD-FINISH NOTES on Sheet C3-01 apply to the contractor doing the final grading/finishing of the proposed ballfields. Per FIELD-FINISH Note #7 added in Addendum #3, "THE CONTRACTOR FOR THIS FIELD-FINISH SCOPE OF WORK ... SHALL HAVE BEEN IN THE ATHLETIC FIELD CONSTRUCTION BUSINESS FOR AT LEAST TEN (10) YEARS AND HAVE CONSTRUCTED NO LESS THAN TEN (10) ATHLETIC BALLFIELDS PER YEAR IN THAT TIME." Specification Section 32 18 23.13 for INFIELD SKINNED SURFACE MATERIAL FOR BASEBALL / SOFTBALL only applies to the contractor installing the infield mix materials for the baseball/softball fields, and per the revision in Addendum #3 requires that the contractor/installer have "seven (7) years experience specializing in athletic field construction and/or maintenance."
2. Proposed bollards shown on Shet C2-03 shall be sleeved in accordance with "BOLLARD w/ PLASTIC SLEEVE DETAIL" added in this addendum.

**ATTACHMENTS**

**END ADDENDUM NO. 6**